

FILED  
 GREENVILLE CO., S.C.  
 OCT 17 3 23 PM '85  
 DONNIE S. TANKERSLEY  
 R.M.C.

PROPERTY OF  
**JAMES H. MITCHELL**

Located near Greer

GREENVILLE COUNTY, SOUTH CAROLINA

SCALE: 1" = 50 FEET SEPT. 27, 1985

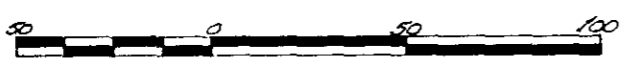

Tri-State Surveyors  
 109 Few Street  
 Greer, S. C. 29651

From this day of \_\_\_\_\_ 19\_\_\_\_  
 And Recorded in Vol. \_\_\_\_\_ Page \_\_\_\_\_ at \_\_\_\_\_ M.

Register Mesne Conveyance Greenville County, S. C.

13491

OCT 17 1985

I hereby certify that the ratio of precision of the unadjusted field survey is 1/13500 as shown hereon; the area was determined by coordinate method of area determination; and monuments have been placed as shown hereon.

*[Signature]*  
 Reg. Surveyor No. 1212, Greer, S.C.

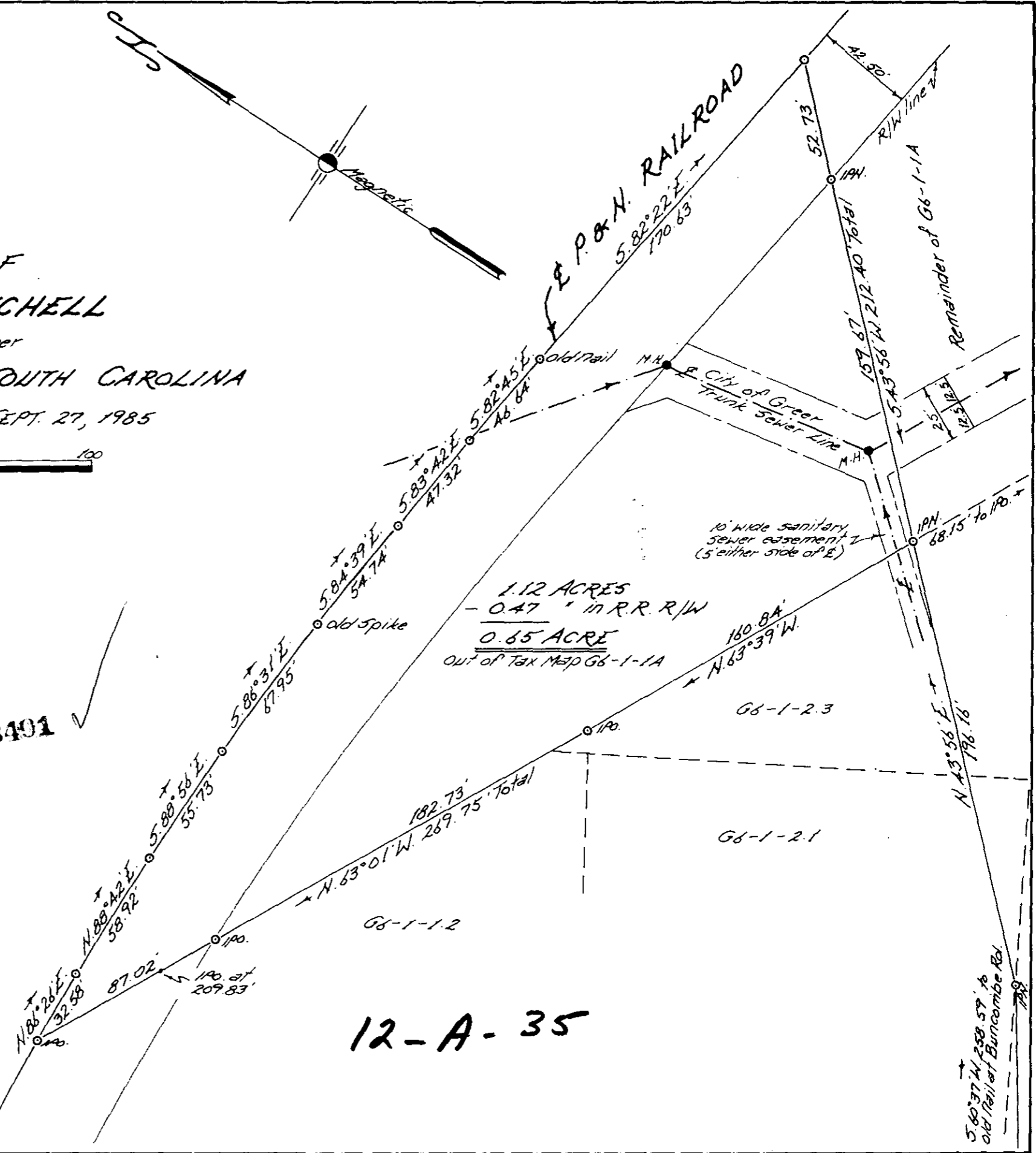

MICROFILMED